

Warbler

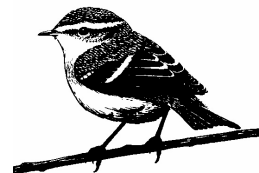

A View from County Hall



September already here and the new academic year begins. I thought it might be timely to replace my piece this month with a teachers test! This one was first prepared for Pickering Rotary and its entitled "Call the Council". The quiz is to guess which council to call at the end of each problem described.

Abbreviations NYCC (North Yorkshire County Council) RDC (Ryedale District Council) PC (Parish Council).

Answers on the back page no peeping now!

Final copy date 18th September for the October issue to:-

Trevor Thomson
Gypsey Cottage, Main Road, Weaverthorpe, YO17 8EY
Telephone: 01944 738804
Email: warbler@live.co.uk

(DISCLAIMER: Any correspondence/articles printed in the Warbler are entirely the responsibility of the contributor)

The Warbler is available on the Villages Website.

Question number	Problem description	Which Council?
1	The school bus didn't collect my child this morning	
2	There is a pot hole in the road	
3	The dustbin man didn't collect my rubbish this week	
4	The churchyard in the village looks very untidy	
5	There is a street light out in our lane	
6	The grass needs cutting in the village	
7	The clock on the church is telling the wrong time	

FREE COMPUTER LESSONS



Weaverthorpe Village Hall are offering free lessons on computing and internet suitable for

complete beginners, everyone welcome from youngsters to "silver surfers"

Tuesday 1st September 7.00pm-9.00pm

For more information ring Norma 01944 738037

FREE SOLAR PANELS FOR RYEDALE RESIDENTS

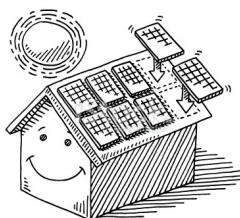

Ryedale District Council and Yorkshire Energy Partnership have teamed up to offer free solar panels to Ryedale residents. The scheme, which is the first of its kind in the area is funded by a private investor who re-coup their investment through the Government backed Feed-in-Tariff scheme. Residents will then benefit from the **free electricity** from the solar panels.

Solar photovoltaic panels use daylight to generate electricity for your home and can reduce your electricity bills by £294 a year. If you have a south facing roof and own your own home then you may qualify for FREE Solar Panels.

To find out if your property is suitable or for more information contact Yorkshire Energy Partnership on 01904 545020 or visit our website www.yorkshireenergypartnership.org.uk

Yorkshire Energy Partnership is also helping to generate community-owned renewable energy in North Yorkshire. Renewable energy is a great way to provide community buildings with cheaper energy and to raise money for local projects. Find out more by contacting Harriett Richardson on 01904 545025 or by email: harriett.richardson@energypartnership.org.uk.

Don't forget the Villages Website (<http://luttonsandweaverthorpe.ryedaleconnect.org.uk>)

The Wolds Valley Warbler provides a means of communication between the communities of: Wharram-Le-Street, Duggleby, Kirby Grindalythe, West Lutton, East Lutton, Helperthorpe, Weaverthorpe, Butterwick and Foxholes.



t : 01944 738 274
f : 01944 738 223
e : info@lhsleightholme.co.uk

Steel fabrication, erection and cladding

With grateful thanks to
L.H.Sleightholme for paper and photocopying facilities & Richard Ogden, West Lutton for additional paper supplies.



Domestic and Commercial work
Fully Insured

Richard Ogden

Tel: (Eve) 01944 738710 (Day) 07747 010777
Email: richard@ogdenservices.co.uk

THE WOLDS VALLEY CHURCHES

Services for the Month of September

Anglican Churches

6th Sept	10.30	Holy Communion at St Mary's West Lutton
	18.00	Evensong at St Mary's Wharram
13th Sept	09.00	Matins at St Andrew's Kirby Grindalythe
	10.30	Holy Communion at St Peter's Helperthorpe
	10.30	Morning Prayer at St Mary's Wharram
	10.30	Morning Prayer at St Andrew's Weaverthorpe
20th Sept	09.00	Holy Communion at St Mary's West Lutton
	10.30	Holy Communion at St Mary's Wharram
	15.30	Baptism at St Mary's West Lutton
27th Sept	09.00	Holy Communion at St Andrew's Kirby Grindalythe
	10.30	Holy Communion at St Andrew's Weaverthorpe
	17.00	Evensong at St Peter's Helperthorpe

Baptisms, Weddings, Funerals and other enquiries should be directed to the Rev Andy Bowden 01944 738814 or email andy@woldsvalley.plus.com
For parishioners, your first point of call on all church related matters should be your churchwarden.

Wolds Valley Methodist Church, Weaverthorpe

(Serving the whole Wolds Valley)

13th Sept	15.00	Worship led by Dr. Margaret Pawson
20th Sept	15.00	Bible Fellowship

Friends are welcome to worship at Sherburn Methodist Chapel at 10.30 when there is no service at Weaverthorpe.

All services are followed by a cup of tea or coffee and a chat about local life.

Coffee Mornings

Coffee mornings continue every Monday (except Bank Holidays) from 10.00 until 11.30

Baptisms, funerals or other enquiries should be addressed to:
Rev Denise Free – Tel: 01723 512168

St Nicholas's Church, Butterwick

6th Sept	10.00	14th Sunday of Trinity. Benefice Eucharist at St Peter's Langtoft , President and Preacher, Rev. Andrew Ison.
24th Sept	19.00	Harvest Festival at All Saints, Thwing , With Right Reverend Alison Wright, Bishop of Hull.
25th Sept	11.00 till 12.00	'Coffee with the Curate' at Thwing (TBC). (Please feel free to come and join us for coffee/tea and scones). Contact Rev. Jacki Tonkin 01377 267149.
26th Sept	09.30	'Men at The Mill Breakfast Club' . New faces welcome for a chat over coffee and 'bacon butties', at The Old Mill, Langtoft. Contact Rev. Stuart Grant, tel. 07795 560065 or Rod Buckley, tel. 07748 755607.
7th Oct	12.30 till 16.00	Afternoon Preview of 'Captain Tortue' (French Fashion Designer) 'Autumn Collection' of Ladies and Children's Clothes . All welcome. At Langtoft Church Rooms. (Proceeds to Butterwick Church). 'Ladies come and peruse your Winter Wardrobe over Tea & Cakes!'

Baptisms, weddings, funerals or other enquiries should be directed to:
Rev Jacki Tonkin – Tel: 01377 267149

St Leonard & St Mary's RC Church, Malton

Masses at St Leonard & St Mary's take place at the weekend at 6.30 pm on Saturdays and 9.30 am on Sundays and various other services are held throughout the week.

Priest is Father Tim Bywater while Mrs Sue Westmacott is the pastoral assistant.

**Address: Church Hill, Malton, YO17 7EJ. tel/fax: 01653 692128
email: stleonards@tiscali.co.uk**

Weaverthorpe



VICKY BENNETT SPONSORED CYCLE DONATIONS UPDATE

FANTASTIC NEWS.....

£750 TARGET REACHED

£1013.75 DONATED SO FAR (up to 16/8/15)

This is absolutely brilliant!

I still have 4 weeks to go until I do my ride so now let's see how much we can get up to.

Thank you so much to all who have donated so far, if you would like to help me raise funds for Weaverthorpe Primary please use the localgiving link
<https://localgiving.com/appeal/sponsoredcycle>

OR cash & cheques can be taken to Weaverthorpe Primary School office.

I AM DOING THIS RIDE COMPLETELY SELF SUFFICIENT WITH NO SUPPORT VEHICLE, WHAT A CHALLENGE!!

Hadrian's cycleway route 72.

174 miles over 3 days 15/16/17 September

Day 1: Ravenglass to Silloth
53 miles

Day 2: Silloth to Haltwhistle
64 miles.

Day 3: Haltwhistle to South Shields
57 miles.

Your support is very much appreciated and whatever you can donate how ever small will all go towards helping the children and the school.

Thank you from
Vicky Bennett & Weaverthorpe Primary



(KAY-LEE)
by
NIGHT OWL (Arthur & Sheila)



SATURDAY 17th October
WEAVERTHORPE VILLAGE HALL

8pm - late
Bring & Share supper
All tickets £5 (limited number -
book early to avoid disappointment)

Any raffle prizes would be most welcome
No alcohol at this event please
Proceeds to the Yorkshire Air Ambulance

Contact: Mary McKinley 01944 738651
Norma Harrison 01944 738037

Yorkshire Country Women's Association Weaverthorpe Branch

Welcome back to our first meeting after the summer break when Angela Kale will tell us about the many and varied services offered by Scarborough Libraries. The competition is an old book.



7.30 on Tuesday 8th September in
Weaverthorpe Village Hall.

As always new members will be made very welcome.

Penny House, Chair
01944 738841

Luttons Quiz



The quiz will take place in the School Hall at West Lutton on the 11th September start time is 7.30pm. Please bring along your own drinks and if you wish to please bring along some food for everyone to share during the quiz.

Please note that we can not allow anyone under the age of 18 to attend the quiz as alcohol will be consumed.

Thank you
Dawn Hardcastle

Governors required

Luttons CP School is looking to recruit two Associate Governors to join their proactive and friendly Governing Body.

The appointment of two new Associate Governors will help support the school on its journey to become Outstanding. We are looking to recruit people with business knowledge and/or budgetary management skills, to further enhance the existing skills of the current Governors.

A successful candidate would be required to attend meetings, read documentation, respond to email requests, attend off-site training, and familiarise themselves by visiting school to build relationships with staff and pupils. This is a very fulfilling voluntary role, where full training and support will be given. For more information visit www.northyorks.co.uk. Becoming a Governor. If you would like more information or would like to apply please contact Rachel Macdonald at stanfordmacdonald@hotmail.co.uk



Weaverthorpe Weebles Toddler Group

Meet Mondays
9.15-11.15 am
at Weaverthorpe School
(term time only).

Adults and tots welcome, come and have a cuppa, a chat and some fun!
(Please park at the bottom of the hill)
Contact 01944 738389 for more details



Saturday 10th October

Weaverthorpe Village Hall, YO17 8HA.
1.00 pm - 2.30 pm

Admission Adults 50p.
Accompanied Children free.

Jumble may be brought to the Hall from 11.30 am
Or to arrange a collection call 01944 738804
Sorry we cannot accept electrical goods.

Proceeds to be divided between
Weaverthorpe C of E Primary School and
Weaverthorpe Countrywomen's Association

Weaverthorpe Village Hall

Roof Fund

A big thank you to **everyone** for supporting and raising funds for the village hall roof appeal. Due to the generosity of so many people, we can now make a start. We can't mention everyone but you all know who you are. However special thanks go out to Mary McKinley, Kathy and Richard Hirst and the Committee of the Open Gardens, for choosing to award us with a significant contribution of the takings. This is community spirit at its best!



FREE

Large (heavy) table football.
To be collected.
Tel Sandra 738569



Jane and Julie's Walks



These are usually 4 to 5 miles
9th September.
Sledmere to Squirrel Hall
Meet at Sledmere car park.
Where the ice cream van parks.
Lunch, if wished afterwards at their cafe

23rd September.

Potter Brompton to Ganton Golf club
Meet at Weaverthorpe village hall to share cars
Lunch at the tea room

All times are 9.30
Please bring a small snack and a drink
Walkers take responsibility for their own safety
Everyone welcome! 738831

Luttons

Luttons Parish Council in conjunction with Luttons Community Primary School

Wish to consult the parish community about creating a Community Hub based upon the original Luttons Youth Hall (now the School Hall)

All parishioners are welcome

Come along to the School Hall on Tuesday 22nd September at 9.15am or 7.00pm to contribute your views and ideas on the feasibility study to be presented, that might include:
Replacing the existing dining room by a small hall with new kitchen;
Adding toilets, storage and a servery to the Hall;
Improving access, particularly for the very young, elderly and disabled.

If you cannot make either time but would like to be involved, then telephone/e-mail Andy Macdonald on 01944 738520 or clerkluttonspc@hotmail.com

Luttons CP School

has spaces available for children aged 3-4 years old in their Nursery. Led by a highly qualified early years practitioner, the team at Luttons offer a warm family atmosphere with creative, child-led fun and learning.



Why not use your all, or some, of your free child-care hours with us as we offer morning sessions Monday to Friday.
Come and see what we have to offer. Please call 01944 738232 for more details.



Together We Care, Learn and Grow



The Three Tuns pub in West Lutton is to re-open and we wish Mike all the best.

Helperthorpe



Thank you to everyone who came along to St Peter's Church Summer Fete where £565 was raised towards church funds.

Thanks must go to everyone who helped on the stalls or gave prizes for the event. Particular thanks must go to Tony and Kayti who once again let us use their beautiful garden.

Pauline Bannister

Wharram le Street

Thank you to everyone who cuts their road side grass in Wharram as the council stopped this year. Particular thanks go to Andrew for keeping the church yard and verges cut. Very much appreciated.

Kate Megginson

Kirby Grindalythe



Pie and Pea Quiz
Saturday 26th
September 7.00pm.
Tickets £5.00

A Post Harvest Supper



Wine and savouries to be held at Low Mowthorpe Farm House thanks to Judith and Andrew. All welcome.

Sunday 4th October at 7.00 pm.
Supper £6.00 per head
Call 738049 or 738555



You are cordially invited to
Kirby Grindalythe Luncheon Club

This takes place the first Friday in each month from 12 noon to 2.00pm at Kirby Grindalythe Village Hall. Remaining dates for 2015 are as follows:- 7th August, 4th September, 2nd October, 6th November and 4th December
Open to all residents of the Great Wold Valley from Wharram Le Street to Butterwick. No age restriction!
Transport to and from the event will be available, if required.
Many thanks to the North Yorkshire County Council's Stronger Communities Programme for their partial funding of this project.

General News

Are you plagued by nuisance telephone calls?

There is a simple way that you can stop the majority of these calls. You can register with the Telephone Preference Service. It is completely FREE.

If you wish to register with the Telephone Preference Service (TPS) you may do so by calling the registration line on

0845 070 0707
or by visiting
www.tpsonline.org.uk

It is very simple to register and takes only a few minutes.

Flu clinics to be held at Sherburn and Rillington Surgeries



An appointment is required for the Surgery Flu clinics.

Rillington Surgery:
5th October 2.30-6pm
19th October 3-6pm

Sherburn Surgery:
8th October 11-3pm
16th October 2-6pm

Village Hall flu clinics 13th October
No appointment necessary:
West Heslerton at 9am
Staxton at 10am
Foxholes 11.30am (Scrutons Board Room)
Weaverthorpe at 12.30pm

Consultation on changes to North Yorkshire Fire and Rescue cover.

NYFRS are currently consulting on changes to the service they provide. You can find details on the NYFRS website which can be accessed at

www.northyorksfire.gov.uk

The consultation closes on Friday 16th October 2015 at 6pm.

Jeff House



Beaver group in Langtoft.



We meet every Friday (term time) in the Church Rooms Langtoft at 5.15 - 6.15pm boy's and girl's age 6 to 8 years are welcome to come and join us for activities and games. Contact Beaver Leader Denise on 01377 267117 for more info.

WE ARE
MACMILLAN
Cancer Support



Saturday 26th September
10 am - 12 noon
Westfield Farm
(on road between Foxholes and Wold Newton)
Carol Botterill 01262 470589

Please come and bring a friend or a car load of folks!

We will be pleased to see everyone.

Have a chat with everyone and enjoy coffee and cakes.



Any donation welcome!

World's Biggest Coffee Morning

Every cup will help improve the lives of people living with cancer

HUNMANBY COMMUNITY CENTRE

BUFFALO SKINNERS



Friday 25th September at 7.30pm
Originally from Scarborough, now Sheffield based, the band play folk with a beat-pop style.
Tickets £12. Reserve on 01723 891514 (Val) or email as above

or hunmanbycommunitycentre@yahoo.com

'Fantastic!' Bob Harris BBC Radio 2
'Jolly exciting' Cerys Matthews BBC 6 Music
'They just got the (Hyde Park) crowd going and had a roaring reception. Astonishing.' Janice Long, BBC Radio 2

Question number

Answers to Council Quiz

1	NYCC is responsible for School Transport – BUT, if your school is an Academy, this service may have been contracted out.
2	NYCC are responsible for our 9,000Km road network – BUT if you live at the side of the A64 which is a trunk road, the responsibility lies with Highways England.
3	Collection of refuse is the responsibility of RDC – BUT it is the responsibility of NYCC to dispose of waste. Think £60 a tonne every time you open the dustbin lid.
4	If the graveyard is full, it may have been adopted by the PC - BUT if there is still room, the responsibility lies with the Parochial Church Council.
5	These are often the responsibility of NYCC, - BUT some have been adopted by the PC and some have a maintenance contract with RDC.
6	If the grass is in an agreed maintained area, it is the responsibility of the PC – BUT if it is blocking your view at a road junction, it belongs with NYCC Highways department.
7	You would assume this might be the responsibility of the Parochial Church Council – BUT often it is the PC that diligently wind and maintains many of the church and village clocks.
7	You would assume this might be the responsibility of the Parochial Church Council – BUT often it is the PC that diligently wind and maintains many of the church and village clocks.